

# T H O R N D I K E

B R O O K S

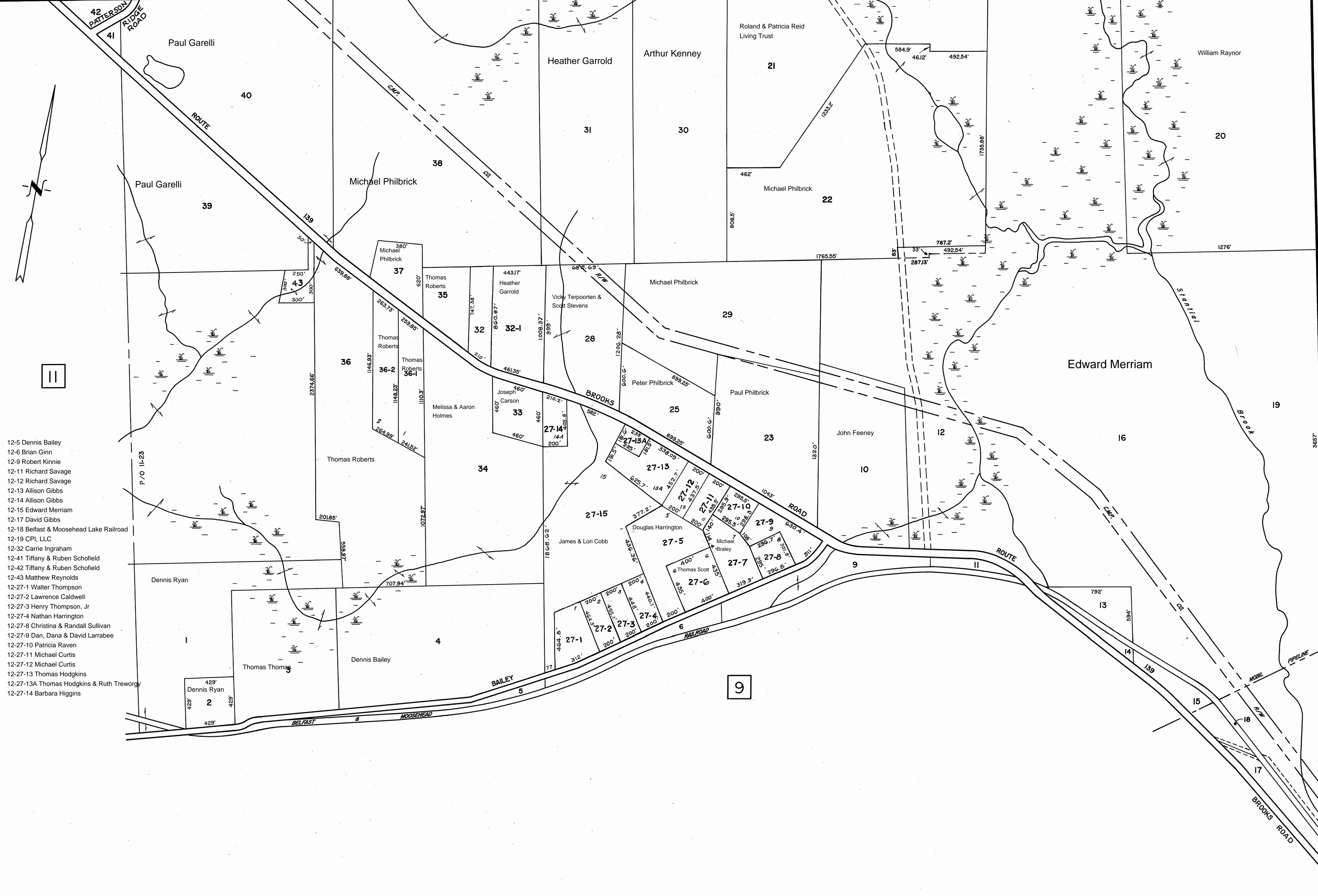

- 12-5 Dennis Bailey
- 12-6 Brian Ginn
- 12-9 Robert Kinzie
- 12-11 Richard Savage
- 12-12 Richard Savage
- 12-13 Allison Gibbs
- 12-14 Allison Gibbs
- 12-15 Edward Merriam
- 12-17 David Gibbs
- 12-18 Belfast & Moosehead Lake Railroad
- 12-19 CPI, LLC
- 12-32 Carrie Ingraham
- 12-41 Tiffany & Ruben Schofield
- 12-42 Tiffany & Ruben Schofield
- 12-43 Matthew Reynolds
- 12-27-1 Walter Thompson
- 12-27-2 Lawrence Caldwell
- 12-27-3 Henry Thompson, Jr
- 12-27-4 Nathan Harrington
- 12-27-8 Christina & Randall Sullivan
- 12-27-9 Dan, Dana & David Larrabee
- 12-27-10 Patricia Raven
- 12-27-11 Michael Curtis
- 12-27-12 Michael Curtis
- 12-27-13 Thomas Hodgkins
- 12-27-13A Thomas Hodgkins & Ruth Treworcy
- 12-27-14 Barbara Higgins

**EMS**  
EASTERN MAPPING SERVICES  
NEWBURGH, MAINE  
(207) 234-2777

TAX MAPS ARE NOT SURVEYS. THEY ARE  
COMPILED FROM AERIAL PHOTOGRAPHY, EXISTING  
SURVEYS, DEEDS, AND LAND OWNERS DESCRIPTIONS.  
THEY ARE TO BE USED ONLY FOR ASSESSMENT PURPOSES,  
AND NOT FOR CONVEYANCES.

DATE OF AERIAL PHOTOGRAPHY APRIL 19, 1991  
DATE OF MAP COMPLETION APRIL 1, 1992  
MAP SCALE 1 INCH = 400 FEET

**LEGEND**  
PARCEL NUMBERS ..... 2  
MATCH LINE .....  
ADJACENT MAPS ..... [3]

TAX MAP  
**TOWN OF KNOX**  
WALDO COUNTY, MAINE

MAP NUMBER  
**12**

TELEPHONE BOOK PAGE 254